

MICROFILMED

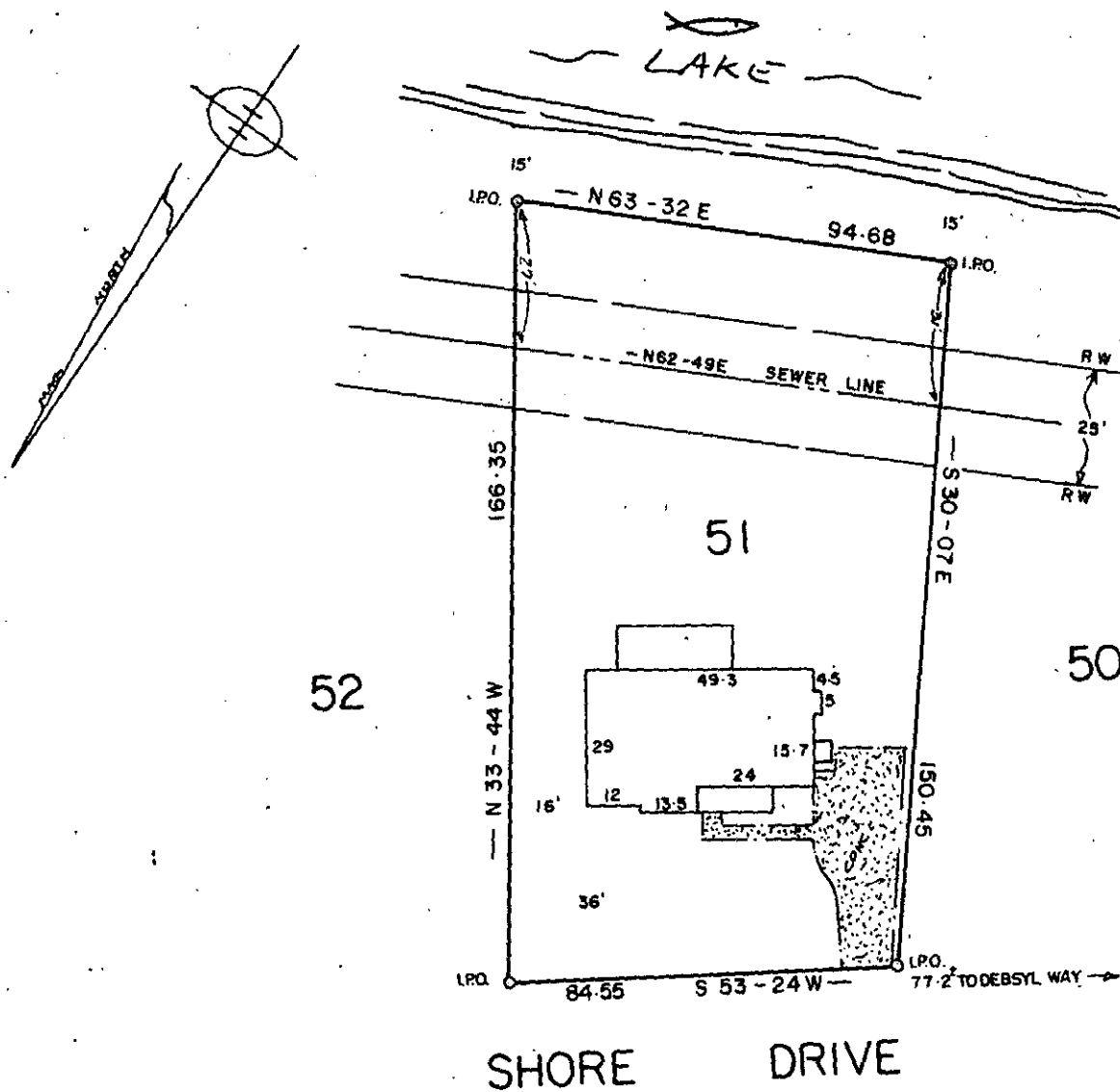

FILED
 GREENVILLE CO. S.C.
 NOV 30 4 27 PM '84
 DONNIE S. TANKERSLEY
 R.M.C.

NOTE: House does not lie in a flood plane.

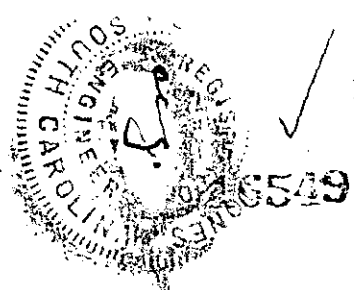

11-C-97

PROPERTY OF
 FRANK E. PULLEN JR.
 &
 ROBIN K. PULLEN
 GREENVILLE CO., S. C.
 NOV. - 28 - 1984

This is to certify that on the 28 day of NOV 1984; I surveyed the property shown on this plat, being: LOT 51 LAKEWOOD ON THE SALUDA Recorded in PLAT BK. QQ Pg 15, This plat is a revised survey of said lot.

and recorded in Plat Book _____, page _____ of the R.M.C. Office for GREENVILLE County, S. C.

and that the property lines, walls and buildings are as shown hereon; that the buildings located on said lot do not encroach or project on adjacent streets or property; and that no adjacent buildings or walls encroach or project on said premises, and that no utility lines cross this property unless shown on plat.

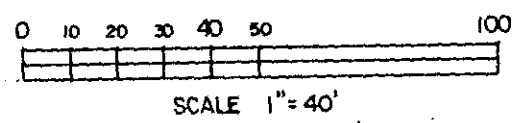
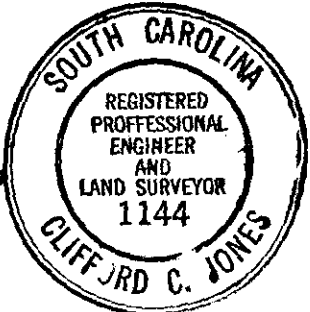

NOV 30 1984